Avail Cartus Shipment Allocation Process & Performance Metrics

4/2/15

CONFIDENTIAL TO MEMBERS OF THE ATLAS CARTUS AGENCY NETWORK

Projected Regional Shipment Requirements

Based on 2014 Shipment Data

Region	Projected # of Annual Shipments (inclusive of peak)	Projected Peak # of Shipments	Updated # of Agents	Projected Per Agent Annual Requirement #	Projected Per Agent Peak Requirement #	Projected Per Agent Monthly Requirement %
Region 1-A	1,189	489	7	170	70	14%
Region 1-B	336	135	8	42	17	13%
Region 2-A	394	159	7	56	23	14%
Region 2-B	522	212	6	87	35	17%
Region 3-A	747	305	7	107	44	14%
Region 3-B	233	92	6	39	15	17%
Region 4-A	949	389	10	95	39	10%
Region 4-B	255	101	2	128	51	50%
Region 4-C	143	55	1	143	55	100%
Region 5-A	561	228	4	140	57	25%
Region 5-B	235	93	7	34	13	14%
Region 5-C	301	120	2	151	60	50%
Canada	178		2	89		50%

Cartus Planning Map – U.S.

May reflect agency location code, not elected overall booker code, if office within the region.

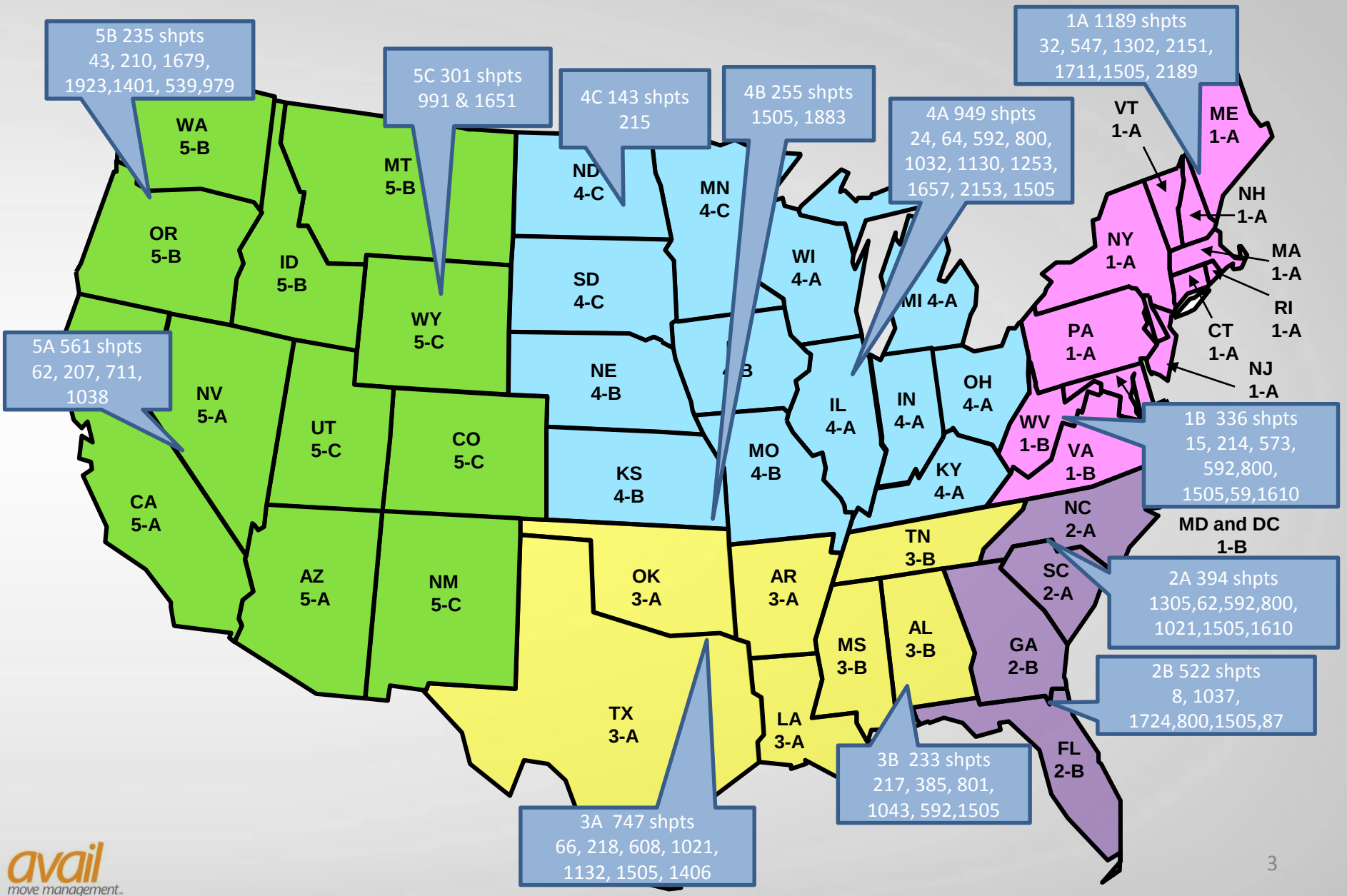

avail move management

Cartus Planning Map – Canada

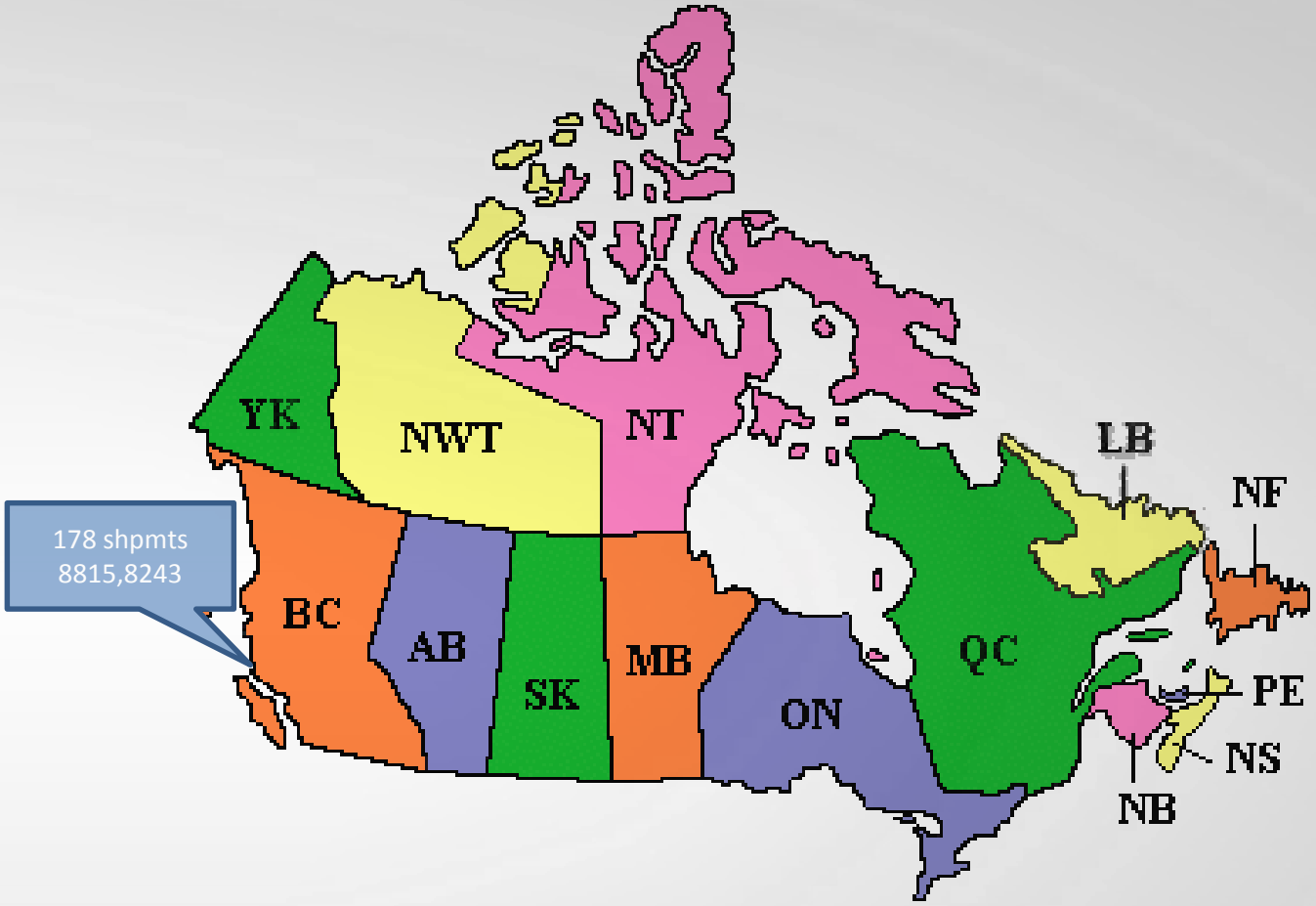

avail
move management

Monthly Requirement by Region

Determined by State of Origin or Election

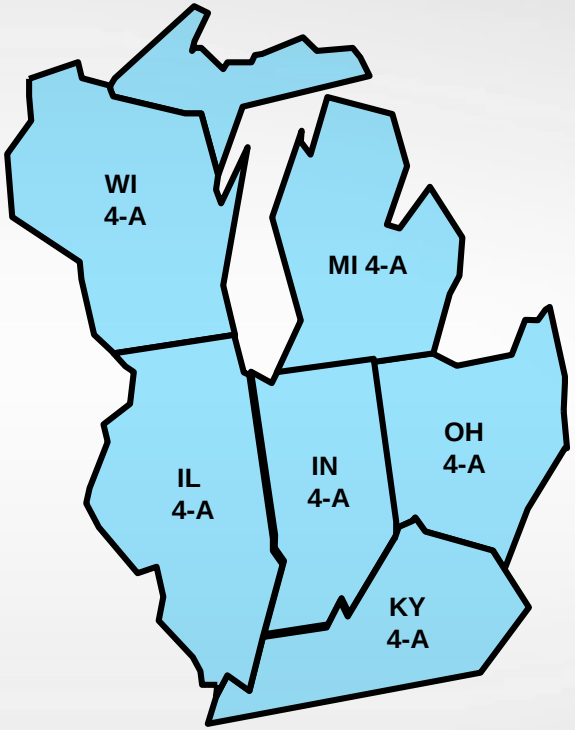

- Your agency has a branch located within a region or has elected to participate in that region. Your agency will only be counted once per region.
  - For example, if my agency has an office in Evansville and in Chicago, my agency will only be counted as one in region 4-A.
- Avail is making available our planned 2015 monthly shipment requirements based on 2014 Cartus business.
  - The monthly requirement will be based on an assumption that 2015 shipments will closely mirror 2014.
  - The number given will be the minimum expected coverage for that region.
  - Minimum monthly requirements are subject to change based on actual 2015 business.
- **For purposes of our illustration of the allocation process, let's assume there are 3 agencies in 4-A – Agency A, Agency B, and Agency C.**

avail move management

Scenario 1

You are Agency A, located in Detroit, MI.

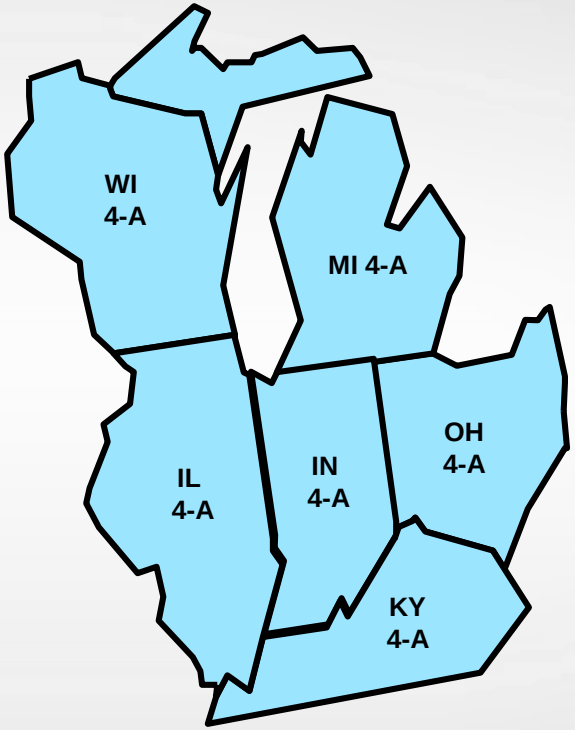

- Avail receives a shipment located in Evansville, IN
  - This shipment is received either by Avail's election to service it, or it is pushed to Avail from Cartus since Atlas is furthest from our allocation percentage.
- Avail registers the shipment in AtlasNet Dispatch, and the shipment is activated on the AtlasNet load board.
  - Mr. & Mrs. Jones would like to move 4,000 lbs. 3/1/2015 from Evansville, IN to Dallas, TX. This information will be found on the load board and in Dispatch.
- Agency A is sent an email notification that the shipment is available for acceptance on the load board. You have 30 minutes to visit the load board and accept the shipment.
- You accept the shipment – you are now the booker of this shipment and fully responsible for it from here.

Scenario 2

You are Agency B, located in Chicago, IL.

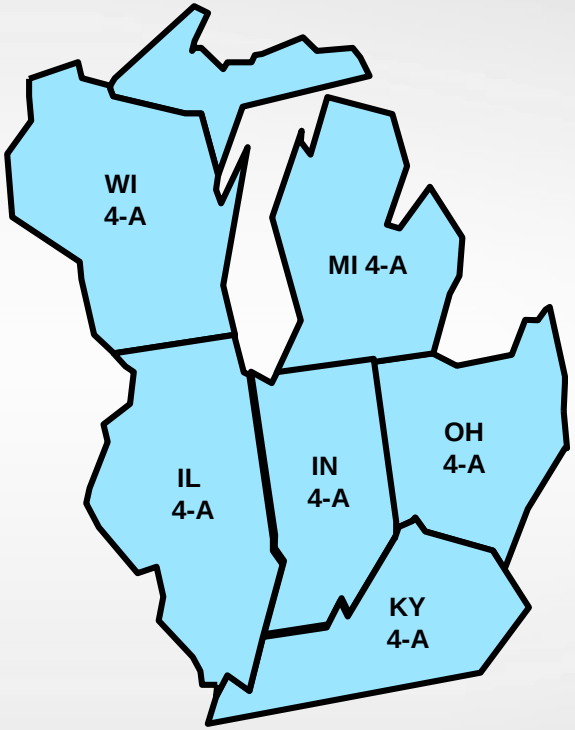

- Avail registers the received shipment in AtlasNet Dispatch and it is activated on the AtlasNet load board.
  - Mr. & Mrs. Smith would like to move 6,000 lbs. 3/10/2015 from Chicago, IL to Nashville, TN. This information will be found on the load board and in Dispatch.
- Since Agency A received first notification on the last shipment in region 4-A, Agency B is sent an email notification that the 2nd shipment originating in region 4-A is available for acceptance on the load board.
- You have 30 minutes to visit the load board and accept the shipment.
- You don't accept the shipment, however, you were notified in the original notification that should no other agent accept this shipment, it could be assigned to your agency.
- The next agent in region 4-A, Agency C, is notified that the shipment is available – they have 30 minutes to accept on the load board; they do not. Agency A then receives the shipment notification, and doesn't accept within their 30 minutes.
- The shipment is visible for one hour on the AtlasNet load board to the entire Cartus agency network.
- After that hour passes with no one accepting the shipment, Agency B is assigned as booker on that shipment and is fully responsible for it from here.

Avail Cartus Allocation Process

Effective 3/18/15

Shipment Allocation Process

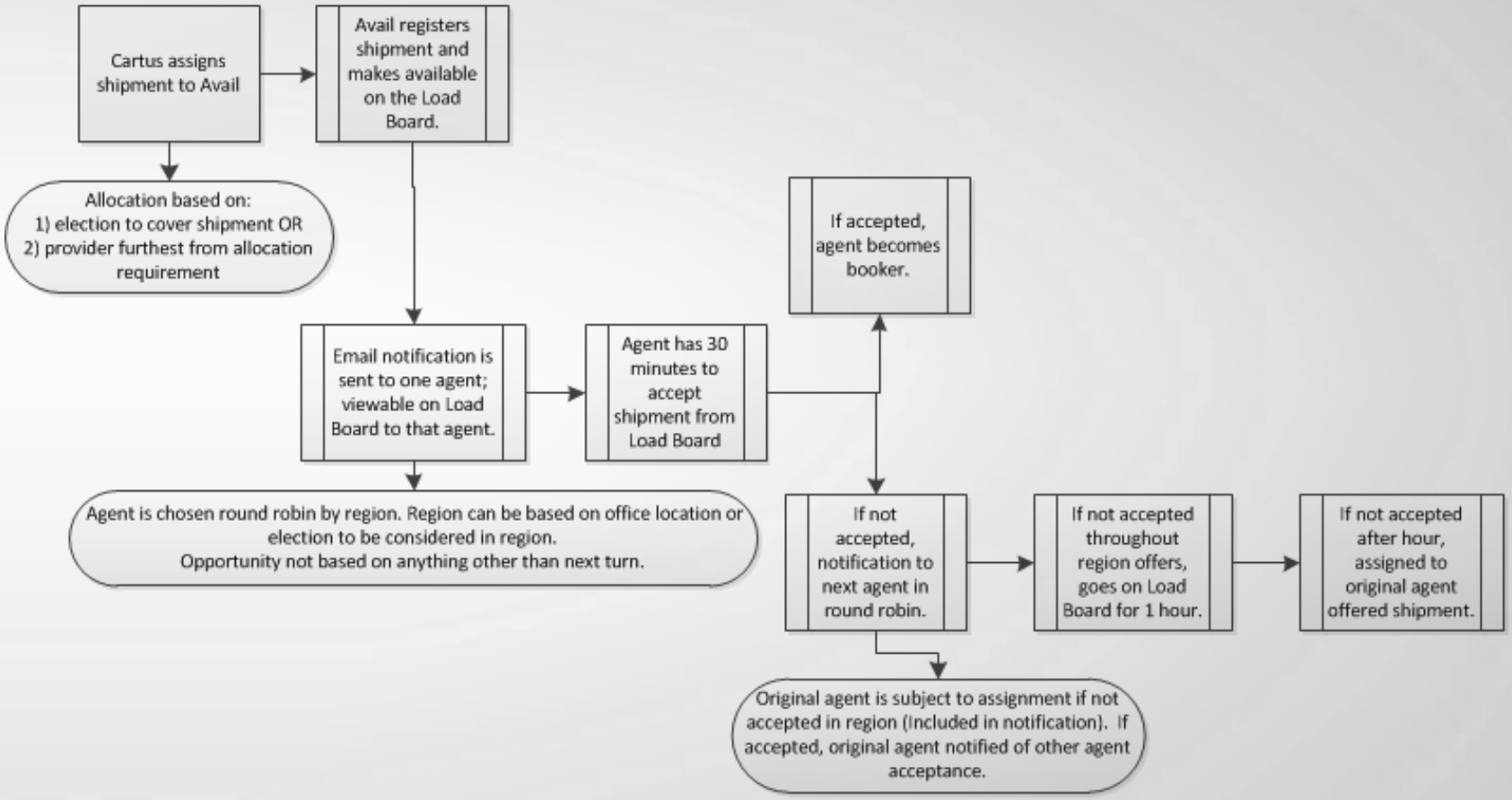

avail move management

Process Goals

- Equitable across network
- Coverage for all shipments - small and short-haul shipments
  - Removes the need for further performance requirements as it relates to small shipments, hauling preferences, etc.

Monthly Distribution of Shipments

2015 Projections

Month	Atlas Total
January	437
February	426
March	494
April	570
May	650
June	703
July	570
August	490
September	429
October	429
November	395
December	452

avail move management

Monthly Performance Metrics

Metric	Target
Allocation Fulfillment	100% (of region allocation)
Customer Satisfaction	95%
TOTAL	97.5%

Top performers will be awarded at the annual Cartus conference; based on Atlas' performance, the intent is that the amount of business distributed to Atlas will be impacted.

Failure to meet the 97.5% targeted metric will result in counseling upon first occurrence. Repeated failures to meet the target may result in suspension or removal from the Cartus agent network.

- For agencies with multiple branches in a region, your branches will be considered as one and share in the performance metrics for that region.
  - In the agency example that has an office in Evansville and in Chicago, I will receive one scorecard for region 4-A. With the performance management tool provided by Avail, I can determine which office was a participant and manage appropriately.

avail move management

Performance Metrics Examples

Region 4-A Example

Metric	Target	Actual
Allocation Fulfillment	*100%*	90.91%
Customer Satisfaction	*95%*	95%
TOTAL	*97.5%*	**93.45%**

Region 4-A Target	Region 4-A Actual	Region 4-A Allocation Metric Impact
11%	10%	90.91%

- In the above example, my commitment in region 4-A is 11% (remember, this is the shared commitment among all agents in that specific region). By hitting my target of 11% of shipments originating in 4-A, I would receive a score of 100%. Anything less than my shipment allocation is calculated as follows:
  - Divide the whole for the region (100%) by the shipment allocation expectation for that region (11%). That equals 9.09. For each 1% up to the allocation for the region (11%), I earn 9.09 points.
  - If I only handled 1% out of my 11% expectation, I would get a 9.09/100. If I only handed 5% of my 11%, I would get a 45.45/100 (9.09 X 5).
- That allocation fulfillment rating is then added to the customer satisfaction rating as earned on Cartus post-move evaluations.
- The two numbers are averaged, obtaining your total for the region.

avail move management

Performance Metrics Dashboard

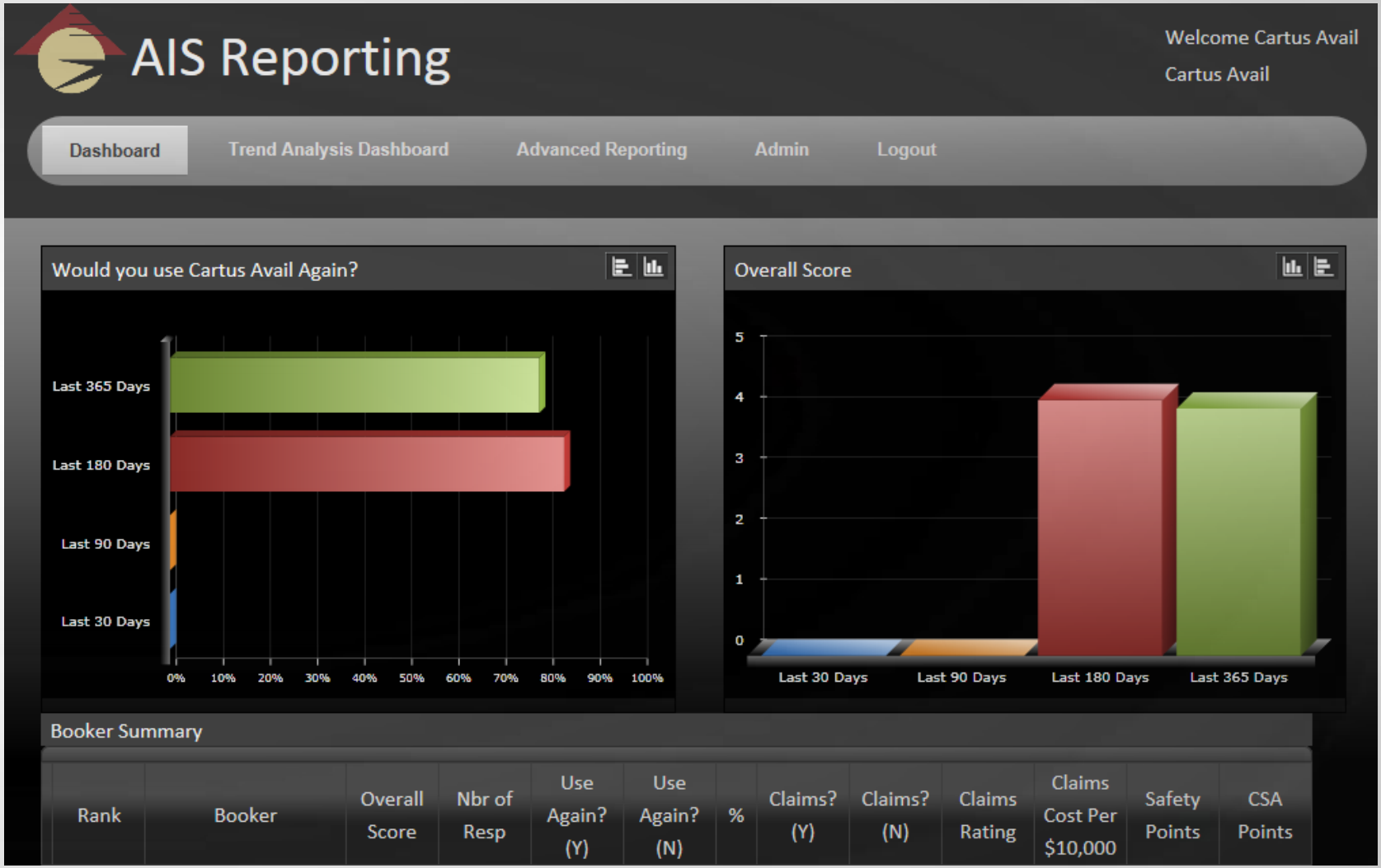

avail move management

Expectations

- Ownership of this business. Agents in the Cartus network should treat each shipment as if it's solely their account – with the added benefit of leveraging the network to assist and to avoid service failure without risk of quality.
- Statistics show that shipments with fewer participants command better quality.
  - The expectation is the shipments are self-hauled.
  - Shipments transported via crate & freight must remain a self-haul shipment assigning the OA/DA service providers to secure optimal service levels and remain in compliance with self-haul expectations.
  - The expectation on Cartus shipments is that shipments moving 600 miles or less are self-haul shipments.
- Shipment information is to be updated in Dispatch promptly. This information will be given to Cartus and it's necessary for this information to be timely and accurate.
  - This includes prompt communication to the Move Center, acting as a liaison on behalf of the network with Cartus. Please contact the Move Center with any questions on which shipment details must be entered.

FAQs

- I'm seeing survey and OA requests from agents within my region for shipments originating in my backyard. Why don't I get to book all of the shipments originating in my city?
  - With the chosen method of allocation, Avail is catering to multiple business models in order to achieve equally important customer satisfaction and shipment coverage. With this model, everyone gets a fair share of shipments whether in their origin city or within the region they service or choose to service.
  - Additionally, we expect that members of the network rely on each other and leverage the power of the network. For example, if you and another agent each have an origin-based business model, discuss working out a method that works for each of you on shipment acceptance.
- When will shipments be offered out?
  - Avail selects shipments from the Cartus move board at the top of each hour, 8 AM CST to 5 PM CST. Within usually 2 hours, we have the OFS and can register that shipment. At that time, the 24 hours to make initial contact with the customer is initiated. We register that OFS upon receipt, and then email notifications begin. Email notifications will be sent between 8 AM – 5 PM, based on the time zone for your region.
- I have multiple contacts that should receive email notice on shipments. Can you add those to the distribution?
  - One email address will be accepted for shipment notifications for your agency (ex:cartus@agency.com). That email address should be managed internally at your agency to include the appropriate people to receive notifications.

FAQs

- How can I get a larger allocation of shipments?
  - In order to accommodate multiple business models, the allocation developed is based on your agency's origin location. If you have additional capabilities in other areas, please notify Avail. Based on need for service while appreciating the possibility of dilution of a region for agents currently assigned, we can assign your agency to multiple regions.
  - Additionally, please let Avail know if your capacity allows for shipments in addition to the per agent requirement.
  - With positive performance scores, the intent is that Atlas' business will be positively impacted.
- How can I get a smaller allocation of shipments?
  - In order to participate in the Cartus agency network, the requirement for coverage is even across all agents. The requirement is that your agency is the booker on all of those shipments, the expectation is that it will be self-hauled by you or handled by someone within the network, and finally the resources from Atlas Van Lines and Atlas Logistics can be utilized as well. Please make sure that you've considered this prior to alerting Avail that you are unable to commit to your region's given percentage.

FAQs

- Can I transfer a booking to another agent in the network?
  - If this is done for the sake of protecting service – yes
- Can I change the packing to the hauler if I cannot self-haul and use another agent in the network to perform hauling?
  - Standard operational rules apply, the OA services cannot be changed
- Can I use Atlas Logistics for hauling?
  - Yes – but the shipment must remain a self-haul assigning the OA/DA service providers to secure optimal service levels and to remain in compliance with self-haul expectations

FAQs

- I have multiple branches and need for all branch notifications to route to a central branch.
  - One email address will be accepted for shipment notifications. That email address should be managed internally at your agency to include the appropriate people to receive notifications.
  - Additionally, once a shipment is assigned, it will be assigned to the agency you choose to receive the bookings for all branches. As the booker, you are able to change the participants in the shipment.
- What happens if shipment dates change?
  - As noted in the scenarios, once a shipment is accepted or assigned to your agency, that shipment is your full responsibility and should be treated as such. Atlas is unable to return any shipments to Cartus, and Avail is extending that expectation to the Cartus agency network.
  - As a result, it is expected that no shipments will be turned back. However, above all we do not want a service failure. Please leverage the Cartus agency network and then follow normal operational procedures if necessary.
- I accepted a shipment noted as 13,000 lbs. only to find out it's 3,000 lbs. I can no longer handle this shipment.
  - As noted in the scenarios, once a shipment is accepted or assigned to your agency, that shipment is your full responsibility and should be treated as such. Atlas is unable to return any shipments to Cartus, and Avail is extending that expectation to the Cartus agency network.
  - As a result, it is expected that no shipments will be turned back. However, above all we do not want a service failure. Please leverage the Cartus agency network and then follow normal operational procedures if necessary.
  - An additional option for this situation is to leverage Atlas Logistics. After assigning an OA & DA, contact Atlas Logistics to find an alternate hauling option for this shipment.

Avail Contacts

Shipment Allocation & Move Center
Sarah Chamberlain, schamberlain@availresource.com, 800-259-1277 #2061

Agent Network – Performance Metrics & Communication
Jessica Nichols jnichols@availresource.com, 800-259-1277 #2023

Escalations
Nicole Boren, nboren@availresource.com, 800-259-1277 #5119
Mary Beth Johnson, mjohnson@availresource.com, 800-259-1277 #2822

avail move management